

The Citadel: Enrollment by Residency

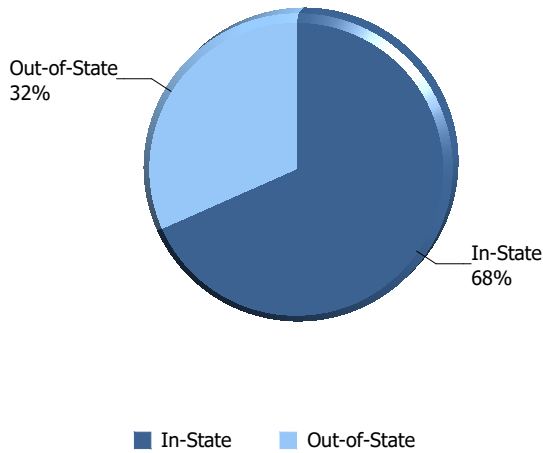

Residency	In-State	Out-of-State	Total
Active Duty Students	24		24
Cadets	347	169	516
College Transfer Program Students	139	41	180
CSI Students	115	123	238
Day Students		1	1
Fifth Year Day Students	11	5	16
Freshman Athletes	8	20	28
Graduate Students	583	232	815
Off Campus Students Enrolled in Citadel Courses	4	3	7
Transient Students	12	3	15
Veteran Students (Day)	47		47
Total of Residency	1290	597	1887

CHE Residency Classification for Fee Purposes			
Active Duty Students	In-State	Resident Exception: Covered Individuals Receiving Veterans GI Bill Chapter 30 and 33 Education Benefits	7
		Resident Exception: Military Personnel and their Dependents	4
		SC Resident	13
	Total		24
Cadets	In-State	Resident Exception: Covered Individuals Receiving Veterans GI Bill Chapter 30 and 33 Education Benefits	31
		Resident Exception: Full-time Employee and their Dependents	1
		Resident Exception: Military Personnel and their Dependents	2
		Resident Exception: Retired Persons and their Dependents	1
		Resident Exception: Scholarships Approved by Boards of Trustees	17
		SC Resident	295
	Out-of-State	Non SC Resident	169
Total		516	
College Transfer Program Students	In-State	Resident Exception: Covered Individuals Receiving Veterans GI Bill Chapter 30 and 33 Education Benefits	5
		SC Resident	134
	Out-of-State	Non SC Resident	41
Total		180	
CSI Students	In-State	Resident Exception: Covered Individuals Receiving Veterans GI Bill Chapter 30 and 33 Education Benefits	1
		SC Resident	114
	Out-of-State	Non SC Resident	123
Total		238	
Day Students	Out-of-State	Non SC Resident	1
		Total	1
Fifth Year Day Students	In-State	SC Resident	11

The Citadel: Enrollment by Residency

Fifth Year Day Students	Out-of-State	Non SC Resident	5
	Total		16
Freshman Athletes	In-State	SC Resident	8
	Out-of-State	Non SC Resident	20
	Total		28
Graduate Students	In-State	Resident Exception: Covered Individuals Receiving Veterans GI Bill Chapter 30 and 33 Education Benefits	12
		Resident Exception: Military Personnel and their Dependents	2
		Resident Exception: Scholarships Approved by Boards of Trustees	1
		SC Resident	568
	Out-of-State	Non SC Resident	232
Total		815	
Off Campus Students Enrolled in Citadel Courses	In-State	SC Resident	4
	Out-of-State	Non SC Resident	3
	Total		7
Transient Students	In-State	Resident Exception: Covered Individuals Receiving Veterans GI Bill Chapter 30 and 33 Education Benefits	1
		SC Resident	11
	Out-of-State	Non SC Resident	3
	Total		15
Veteran Students (Day)	In-State	Resident Exception: Covered Individuals Receiving Veterans GI Bill Chapter 30 and 33 Education Benefits	19
		Resident Exception: Military Personnel and their Dependents	1
		SC Resident	27
	Total		47
Total		1887	

* Off campus cadets include cadets studying abroad, studying away in the US, and those serving an internship.

The Citadel: Enrollment by Gender

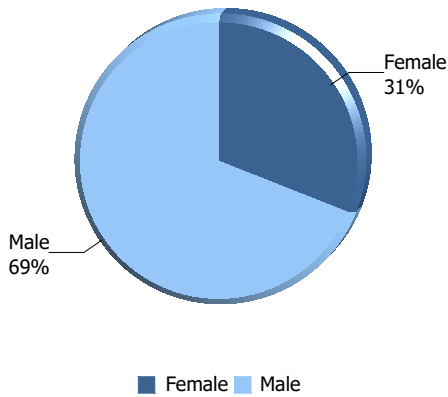

Gender	Female	Male	Total
Active Duty Students		24	24
Cadets	65	451	516
College Transfer Program Students	52	128	180
CSI Students	41	197	238
Day Students		1	1
Fifth Year Day Students	2	14	16
Freshman Athletes		28	28
Graduate Students	408	407	815
Off Campus Students Enrolled in Citadel Courses	2	5	7
Transient Students	9	6	15
Veteran Students (Day)	6	41	47
Total of Gender	585	1302	1887

* Off campus cadets include cadets studying abroad, studying away in the US, and those serving an internship.

The Citadel: Enrollment by Race/Ethnicity

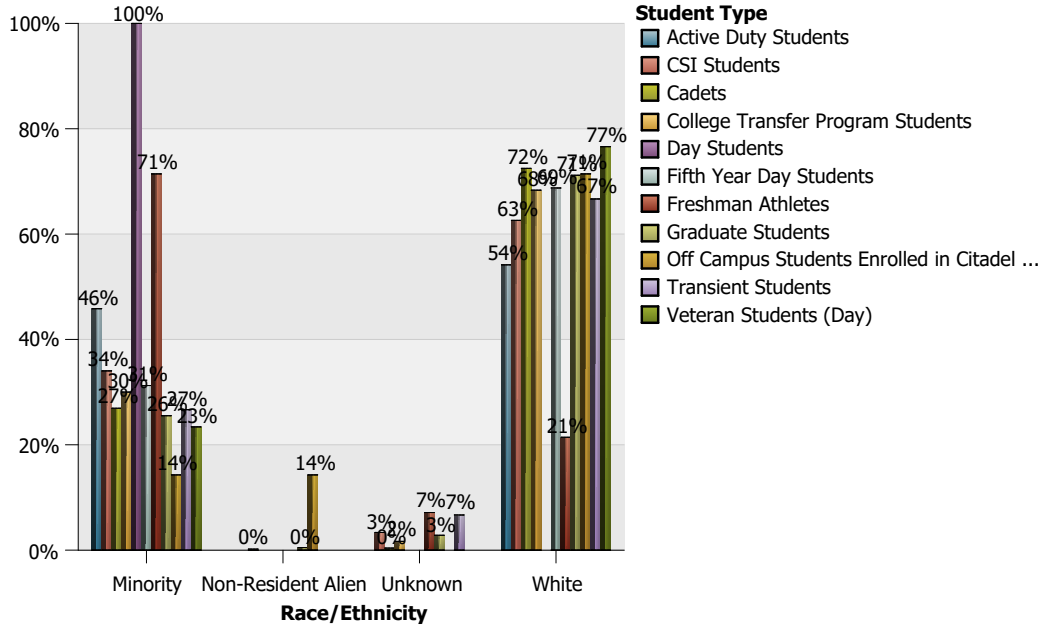

Race/Ethnicity	American Indian or Alaskan Native	Asian	Black or African American	Hispanic	More Than 1 Race	Native Hawaiian or Pacific Islander	Non-Resident Alien	Unknown	White	Total
Active Duty Students	1		2	3	4	1			13	24
Cadets	2	9	53	50	23	2	1	2	374	516
College Transfer Program Students		2	17	27	8			3	123	180
CSI Students	2	6	24	34	13	2		8	149	238
Day Students				1						1
Fifth Year Day Students			2	2	1				11	16
Freshman Athletes	1		18		1			2	6	28
Graduate Students	1	27	100	49	29	2	4	23	580	815
Off Campus Students Enrolled in Citadel Courses				1			1		5	7
Transient Students		2		2				1	10	15
Veteran Students (Day)	1	2	3	2	2	1			36	47
Total of Race/Ethnicity	8	48	219	171	81	8	6	39	1307	1887

* Off campus cadets include cadets studying abroad, studying away in the US, and those serving an internship.

The Citadel: Credit Hours and Full-time Equivalency (FTE) Data by Student Type

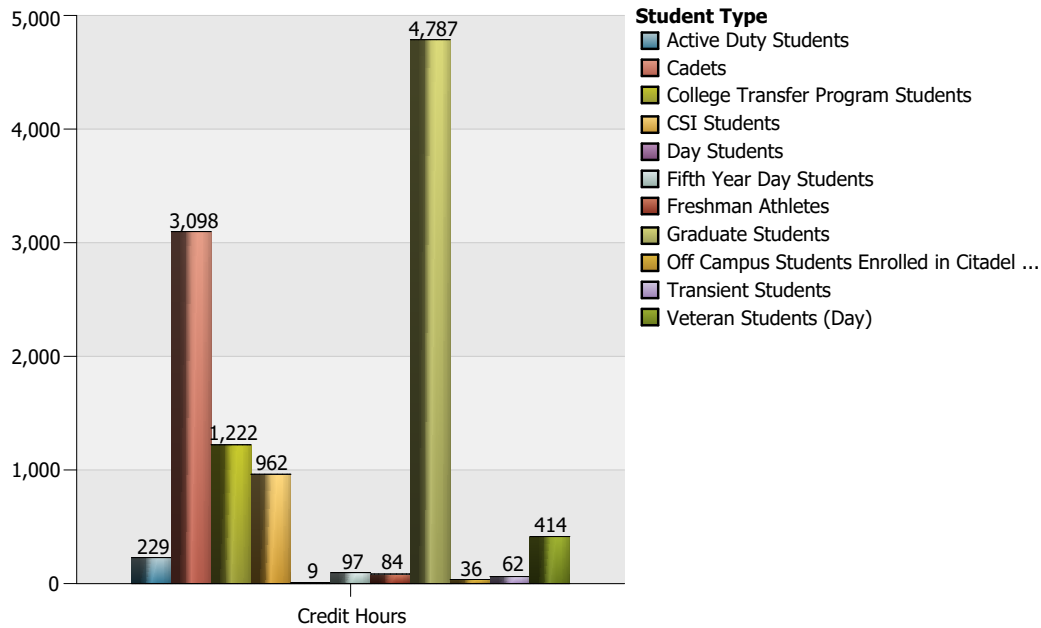

	Credit Hours	FTE
Active Duty Students	229	19.08
Cadets	3,098	258.17
College Transfer Program Students	1,222	101.83
CSI Students	962	80.17
Day Students	9	0.75
Fifth Year Day Students	97	8.08
Freshman Athletes	84	7.00
Graduate Students	4,787	531.89
Off Campus Students Enrolled in Citadel Courses	36	3.00
Transient Students	62	5.17
Veteran Students (Day)	414	34.50
Total	11,000	1,049.64

* Off campus cadets include cadets studying abroad, studying away in the US, and those serving an internship.

The Citadel: Credit Hours by Department

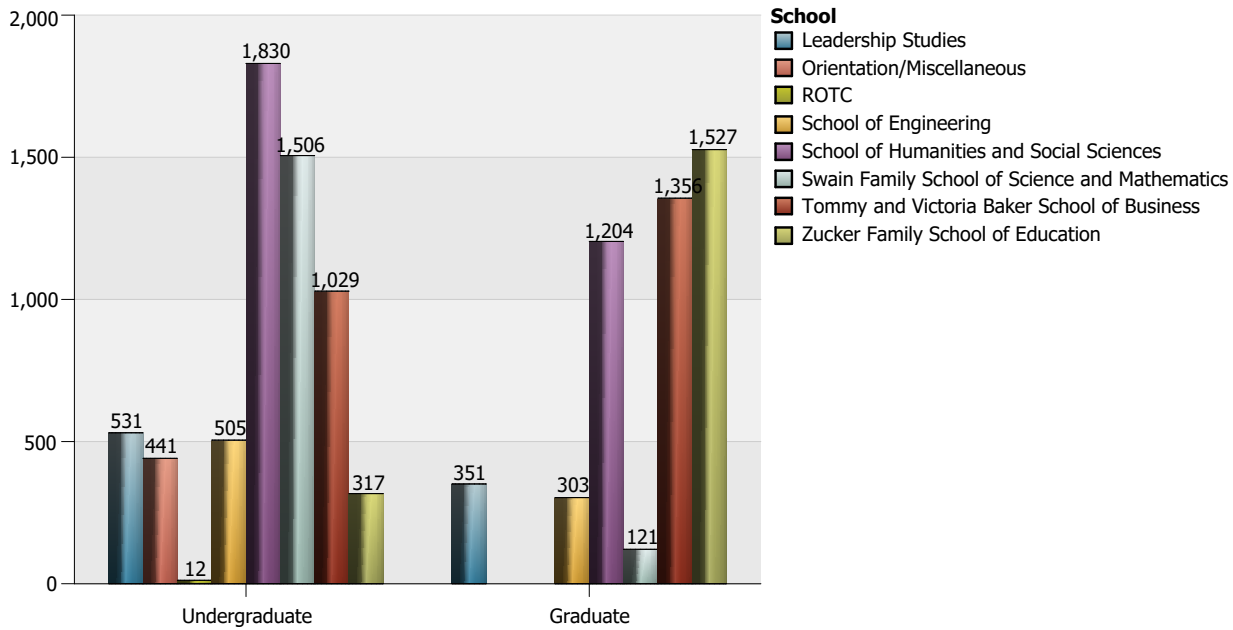

Department and Subject Area		1 Lower Division	2 Upper Division	3 Graduate	Total
Accounting and Finance	Accounting	114	6	102	222
	Finance, General		123	165	288
	Total of Department	114	129	267	510
Biology	Biology and Biological Science		39	4	43
	Total of Department		39	4	43
Chemistry	Chemistry	32			32
	Total of Department	32			32
Civil and Environmental Engineering	Civil Engineering	111	147	57	315
	Construction Engineering		6		6
	Total of Department	111	153	57	321
Criminal Justice	Crim Just and Law Enf Admin	33	189	69	291
	English Language and Lit		6		6
	Homeland Security		36		36
	Sociology	18			18
Total of Department	51	231	69	351	
Cyber and Computer Sciences	Computer and Info Sciences	96		3	99
	Total of Department	96		3	99
Electrical and Computer Engineering	Electrical & Electronics Eng	49	33	18	100
	Total of Department	49	33	18	100
Engineering Leadership and Program Management	Engineering and Industrial Mgt			30	30
	Project Management			168	168
	Total of Department			198	198
English, Fine Arts and Communications	Communication, General	108	6		114
	English Language and Lit	57	48	63	168
	Film/Cinema Studies	45			45

The Citadel: Credit Hours by Department

Department and Subject Area		1 Lower Division	2 Upper Division	3 Graduate	Total
English, Fine Arts and Communications	Fine Arts & Art Studies, Other		222		222
	Total of Department	210	276	63	549
General Education	Behavioral Sciences		108		108
	Multi/Interdisciplinary Stud		15		15
	Multi/Interdisciplinary, Other		204		204
	Natural Sciences		84		84
	Total of Department		411		411
Health and Human Performance	Kinesiology and Exer Science	216	51	99	366
	Phys Ed Teaching and Coaching		243	15	258
	Total of Department	216	294	114	624
History	History		63		63
	Military History			201	201
	Total of Department		63	201	264
Intelligence and Security Studies	Homeland Security	15			15
	Intelligence, General	120	207	138	465
	Total of Department	135	207	138	480
Leadership Studies	Liberal Arts and Sciences	396			396
	Organizational Leadership		135	351	486
	Total of Department	396	135	351	882
Management and Entrepreneurship	Business Admin & Mgmt, General	93	309	738	1,140
	Entrepreneurship/Entre Studies		51	96	147
	Total of Department	93	360	834	1,287
Marketing, Supply Chain Management and Economics	Business/Managerial Economics	153			153
	Logistics, Materials, and Supp		66	78	144
	Marketing/Marketing Mgmt, Gen		114	177	291
	Total of Department	153	180	255	588
Mathematical Sciences	Mathematics	682			682
	Total of Department	682			682
Mechanical Engineering	Mechanical Engineering	30	129	30	189
	Total of Department	30	129	30	189
Military Science	Army ROTC		12		12
	Total of Department		12		12
Modern Languages, Literatures and Cultures	French Language and Lit	21	15		36
	Spanish Language and Lit	261	87		348
	Total of Department	282	102		384
Orientation/Miscellaneous	Liberal Arts and Sciences	30			30
	Total of Department	30			30
Physics	Physics	56			56
	Total of Department	56			56

The Citadel: Credit Hours by Department

Department and Subject Area		1 Lower Division	2 Upper Division	3 Graduate	Total
Political Science	Anthropology	30			30
	Political Sci and Government	30	96	96	222
	Total of Department	60	96	96	252
Psychology	Applied Psychology			30	30
	Psychology	84	33	607	724
	Total of Department	84	33	637	754
Swain Family Department of Nursing	Registered Nursing/Reg Nurse	76	15		91
	Total of Department	76	15		91
Zucker Family School of Education	Counselor Ed and School Couns			33	33
	Earth Science Teacher Educ	32			32
	Education, General	258			258
	Educational/Instructional Tech			27	27
	Secondary Ed and Teaching		27	1,395	1,422
	STEM Education			72	72
	Total of Department	290	27	1,527	1,844
Total Overall		3,246	2,925	4,862	11,033

* Data includes consortium hours.

The Citadel: Full-time Equivalency (FTE) Data by Department

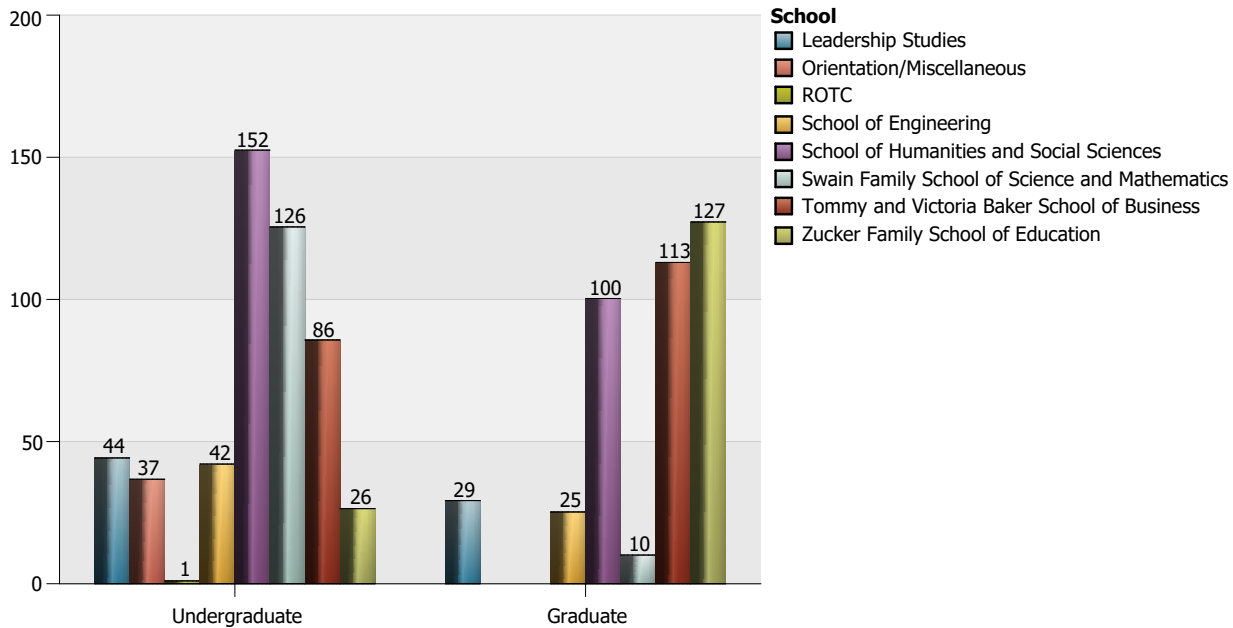

Department and Subject Area		1 Lower Division	2 Upper Division	3 Graduate	Total
Accounting and Finance	Accounting	9.50	0.50	11.33	21.33
	Finance, General		10.25	18.33	28.58
	Total of Department	9.50	10.75	29.67	49.92
Biology	Biology and Biological Science		3.25	0.44	3.69
	Total of Department		3.25	0.44	3.69
Chemistry	Chemistry	2.67			2.67
	Total of Department	2.67			2.67
Civil and Environmental Engineering	Civil Engineering	9.25	12.25	6.33	27.83
	Construction Engineering		0.50		0.50
	Total of Department	9.25	12.75	6.33	28.33
Criminal Justice	Crim Just and Law Enf Admin	2.75	15.75	7.67	26.17
	English Language and Lit		0.50		0.50
	Homeland Security		3.00		3.00
	Sociology	1.50			1.50
	Total of Department	4.25	19.25	7.67	31.17
Cyber and Computer Sciences	Computer and Info Sciences	8.00		0.33	8.33
	Total of Department	8.00		0.33	8.33
Electrical and Computer Engineering	Electrical & Electronics Eng	4.08	2.75	2.00	8.83
	Total of Department	4.08	2.75	2.00	8.83
Engineering Leadership and Program Management	Engineering and Industrial Mgt			3.33	3.33
	Project Management			18.67	18.67
	Total of Department			22.00	22.00
English, Fine Arts and Communications	Communication, General	9.00	0.50		9.50
	English Language and Lit	4.75	4.00	7.00	15.75
	Film/Cinema Studies	3.75			3.75

The Citadel: Full-time Equivalency (FTE) Data by Department

Department and Subject Area		1 Lower Division	2 Upper Division	3 Graduate	Total
English, Fine Arts and Communications	Fine Arts & Art Studies, Other		18.50		18.50
	Total of Department	17.50	23.00	7.00	47.50
General Education	Behavioral Sciences		9.00		9.00
	Multi/Interdisciplinary Stud		1.25		1.25
	Multi/Interdisciplinary, Other		17.00		17.00
	Natural Sciences		7.00		7.00
	Total of Department		34.25		34.25
Health and Human Performance	Kinesiology and Exer Science	18.00	4.25	11.00	33.25
	Phys Ed Teaching and Coaching		20.25	1.67	21.92
	Total of Department	18.00	24.50	12.67	55.17
History	History		5.25		5.25
	Military History			22.33	22.33
	Total of Department		5.25	22.33	27.58
Intelligence and Security Studies	Homeland Security	1.25			1.25
	Intelligence, General	10.00	17.25	15.33	42.58
	Total of Department	11.25	17.25	15.33	43.83
Leadership Studies	Liberal Arts and Sciences	33.00			33.00
	Organizational Leadership		11.25	39.00	50.25
	Total of Department	33.00	11.25	39.00	83.25
Management and Entrepreneurship	Business Admin & Mgmt, General	7.75	25.75	82.00	115.50
	Entrepreneurship/Entre Studies		4.25	10.67	14.92
	Total of Department	7.75	30.00	92.67	130.42
Marketing, Supply Chain Management and Economics	Business/Managerial Economics	12.75			12.75
	Logistics, Materials, and Supp		5.50	8.67	14.17
	Marketing/Marketing Mgmt, Gen		9.50	19.67	29.17
	Total of Department	12.75	15.00	28.33	56.08
Mathematical Sciences	Mathematics	56.83			56.83
	Total of Department	56.83			56.83
Mechanical Engineering	Mechanical Engineering	2.50	10.75	3.33	16.58
	Total of Department	2.50	10.75	3.33	16.58
Military Science	Army ROTC		1.00		1.00
	Total of Department		1.00		1.00
Modern Languages, Literatures and Cultures	French Language and Lit	1.75	1.25		3.00
	Spanish Language and Lit	21.75	7.25		29.00
	Total of Department	23.50	8.50		32.00
Orientation/Miscellaneous	Liberal Arts and Sciences	2.50			2.50
	Total of Department	2.50			2.50
Physics	Physics	4.67			4.67
	Total of Department	4.67			4.67

The Citadel: Full-time Equivalency (FTE) Data by Department

Department and Subject Area		1 Lower Division	2 Upper Division	3 Graduate	Total
Political Science	Anthropology	2.50			2.50
	Political Sci and Government	2.50	8.00	10.67	21.17
	Total of Department	5.00	8.00	10.67	23.67
Psychology	Applied Psychology			3.33	3.33
	Psychology	7.00	2.75	67.44	77.19
	Total of Department	7.00	2.75	70.78	80.53
Swain Family Department of Nursing	Registered Nursing/Reg Nurse	6.33	1.25		7.58
	Total of Department	6.33	1.25		7.58
Zucker Family School of Education	Counselor Ed and School Couns			3.67	3.67
	Earth Science Teacher Educ	2.67			2.67
	Education, General	21.50			21.50
	Educational/Instructional Tech			3.00	3.00
	Secondary Ed and Teaching		2.25	155.00	157.25
	STEM Education			8.00	8.00
	Total of Department	24.17	2.25	169.67	196.08
Total Overall		270.50	243.75	540.22	1,054.47

* Data includes consortium hours.

The Citadel: Credit Hours by Part of Term

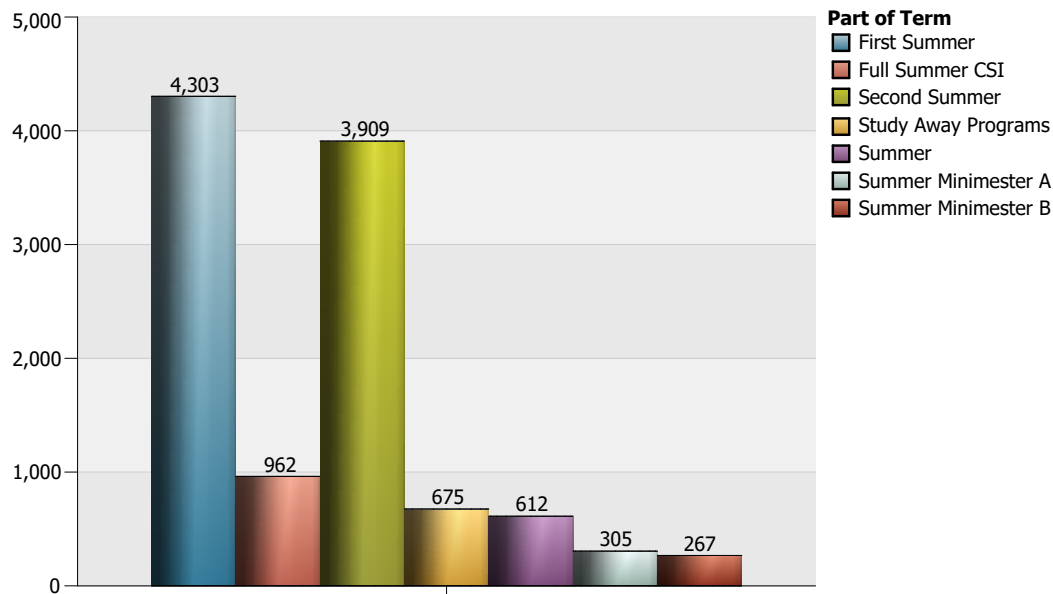

Part of Term		1 Undergraduate	2 Graduate	Total
First Summer	Accounting and Finance	132	153	285
	Biology		4	4
	Chemistry	32		32
	Civil and Environmental Engineering	99		99
	Criminal Justice	168	45	213
	Cyber and Computer Sciences	21		21
	Electrical and Computer Engineering	51	18	69
	English, Fine Arts and Communications	123		123
	General Education	105		105
	Health and Human Performance	93	12	105
	History		114	114
	Intelligence and Security Studies	132	48	180
	Leadership Studies	147	168	315
	Management and Entrepreneurship	219	417	636
	Marketing, Supply Chain Management and Economics	123	141	264
	Mathematical Sciences	228		228
	Mechanical Engineering	123	24	147
	Military Science	6		6
	Political Science	33	48	81
	Psychology	69	313	382
Swain Family Department of Nursing	28		28	
Zucker Family School of Education	32	834	866	
Total of Part of Term	1,964	2,339	4,303	
Full Summer CSI	Cyber and Computer Sciences	24		24
	English, Fine Arts and Communications	24		24
	Health and Human Performance	66		66
	Intelligence and Security Studies	96		96

The Citadel: Credit Hours by Part of Term

Part of Term		1 Undergraduate	2 Graduate	Total
Full Summer CSI	Leadership Studies	282		282
	Mathematical Sciences	212		212
	Zucker Family School of Education	258		258
	Total of Part of Term	962		962
Second Summer	Accounting and Finance	96	114	210
	Biology	3		3
	Civil and Environmental Engineering	165	12	177
	Criminal Justice	96	24	120
	Cyber and Computer Sciences	51		51
	Electrical and Computer Engineering	31		31
	English, Fine Arts and Communications	102	63	165
	General Education	138		138
	Health and Human Performance	69	51	120
	History	63	87	150
	Intelligence and Security Studies	102	90	192
	Leadership Studies	102	183	285
	Management and Entrepreneurship	171	417	588
	Marketing, Supply Chain Management and Economics	198	114	312
	Mathematical Sciences	242		242
	Mechanical Engineering	36	6	42
	Military Science	6		6
	Orientation/Miscellaneous	30		30
	Political Science	84	36	120
	Psychology	45	276	321
	Swain Family Department of Nursing	48		48
Zucker Family School of Education	27	531	558	
Total of Part of Term	1,905	2,004	3,909	
Study Away Programs	Biology	36		36
	Criminal Justice	6		6
	English, Fine Arts and Communications	93		93
	General Education	15		15
	Health and Human Performance	153	6	159
	Intelligence and Security Studies	12		12
	Management and Entrepreneurship	39		39
	Modern Languages, Literatures and Cultures	276		276
	Political Science	12	12	24
	Swain Family Department of Nursing	15		15
Total of Part of Term	657	18	675	
Summer	Accounting and Finance	15		15
	Civil and Environmental Engineering		45	45
	Criminal Justice	12		12
	Cyber and Computer Sciences		3	3
	Engineering Leadership and Program Management		198	198
	Health and Human Performance	45	45	90
	Management and Entrepreneurship	24		24

The Citadel: Credit Hours by Part of Term

Part of Term		1 Undergraduate	2 Graduate	Total
Summer	Marketing, Supply Chain Management and Economics	12		12
	Political Science	9		9
	Psychology	3	48	51
	Zucker Family School of Education		153	153
	Total of Part of Term	120	492	612
Summer Minimester A	English, Fine Arts and Communications	63		63
	General Education	129		129
	Modern Languages, Literatures and Cultures	54		54
	Physics	32		32
	Political Science	18		18
	Zucker Family School of Education		9	9
	Total of Part of Term	296	9	305
Summer Minimester B	English, Fine Arts and Communications	81		81
	General Education	24		24
	Health and Human Performance	84		84
	Modern Languages, Literatures and Cultures	54		54
	Physics	24		24
	Total of Part of Term	267		267
Total Overall		6,171	4,862	11,033

* Data includes consortium hours.

The Citadel: Full-time Equivalency (FTE) Data by Part of Term

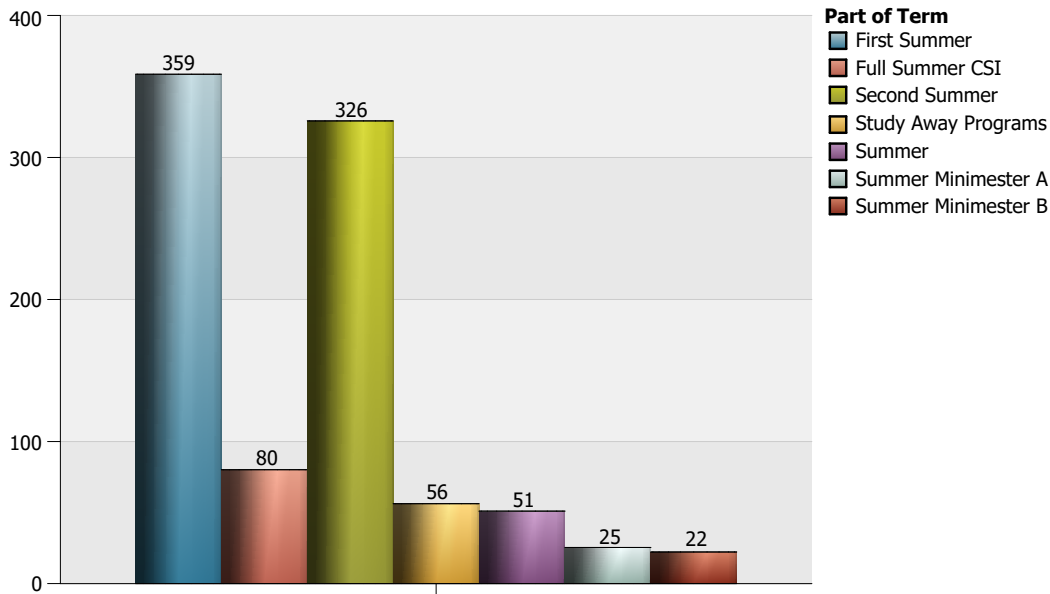

Part of Term		1 Undergraduate	2 Graduate	Total
First Summer	Accounting and Finance	11.00	17.00	28.00
	Biology		0.44	0.44
	Chemistry	2.67		2.67
	Civil and Environmental Engineering	8.25		8.25
	Criminal Justice	14.00	5.00	19.00
	Cyber and Computer Sciences	1.75		1.75
	Electrical and Computer Engineering	4.25	2.00	6.25
	English, Fine Arts and Communications	10.25		10.25
	General Education	8.75		8.75
	Health and Human Performance	7.75	1.33	9.08
	History		12.67	12.67
	Intelligence and Security Studies	11.00	5.33	16.33
	Leadership Studies	12.25	18.67	30.92
	Management and Entrepreneurship	18.25	46.33	64.58
	Marketing, Supply Chain Management and Economics	10.25	15.67	25.92
	Mathematical Sciences	19.00		19.00
	Mechanical Engineering	10.25	2.67	12.92
	Military Science	0.50		0.50
	Political Science	2.75	5.33	8.08
	Psychology	5.75	34.78	40.53
	Swain Family Department of Nursing	2.33		2.33
	Zucker Family School of Education	2.67	92.67	95.33
	Total of Part of Term	163.67	259.89	423.56
Full Summer CSI	Cyber and Computer Sciences	2.00		2.00
	English, Fine Arts and Communications	2.00		2.00
	Health and Human Performance	5.50		5.50
	Intelligence and Security Studies	8.00		8.00

The Citadel: Full-time Equivalency (FTE) Data by Part of Term

Part of Term		1 Undergraduate	2 Graduate	Total
Full Summer CSI	Leadership Studies	23.50		23.50
	Mathematical Sciences	17.67		17.67
	Zucker Family School of Education	21.50		21.50
	Total of Part of Term	80.17		80.17
Second Summer	Accounting and Finance	8.00	12.67	20.67
	Biology	0.25		0.25
	Civil and Environmental Engineering	13.75	1.33	15.08
	Criminal Justice	8.00	2.67	10.67
	Cyber and Computer Sciences	4.25		4.25
	Electrical and Computer Engineering	2.58		2.58
	English, Fine Arts and Communications	8.50	7.00	15.50
	General Education	11.50		11.50
	Health and Human Performance	5.75	5.67	11.42
	History	5.25	9.67	14.92
	Intelligence and Security Studies	8.50	10.00	18.50
	Leadership Studies	8.50	20.33	28.83
	Management and Entrepreneurship	14.25	46.33	60.58
	Marketing, Supply Chain Management and Economics	16.50	12.67	29.17
	Mathematical Sciences	20.17		20.17
	Mechanical Engineering	3.00	0.67	3.67
	Military Science	0.50		0.50
	Orientation/Miscellaneous	2.50		2.50
	Political Science	7.00	4.00	11.00
	Psychology	3.75	30.67	34.42
Swain Family Department of Nursing	4.00		4.00	
Zucker Family School of Education	2.25	59.00	61.25	
Total of Part of Term	158.75	222.67	381.42	
Study Away Programs	Biology	3.00		3.00
	Criminal Justice	0.50		0.50
	English, Fine Arts and Communications	7.75		7.75
	General Education	1.25		1.25
	Health and Human Performance	12.75	0.67	13.42
	Intelligence and Security Studies	1.00		1.00
	Management and Entrepreneurship	3.25		3.25
	Modern Languages, Literatures and Cultures	23.00		23.00
	Political Science	1.00	1.33	2.33
	Swain Family Department of Nursing	1.25		1.25
Total of Part of Term	54.75	2.00	56.75	
Summer	Accounting and Finance	1.25		1.25
	Civil and Environmental Engineering		5.00	5.00
	Criminal Justice	1.00		1.00
	Cyber and Computer Sciences		0.33	0.33
	Engineering Leadership and Program Management		22.00	22.00
	Health and Human Performance	3.75	5.00	8.75
	Management and Entrepreneurship	2.00		2.00

The Citadel: Full-time Equivalency (FTE) Data by Part of Term

Part of Term		1 Undergraduate	2 Graduate	Total
Summer	Marketing, Supply Chain Management and Economics	1.00		1.00
	Political Science	0.75		0.75
	Psychology	0.25	5.33	5.58
	Zucker Family School of Education		17.00	17.00
	Total of Part of Term	10.00	54.67	64.67
Summer Minimester A	English, Fine Arts and Communications	5.25		5.25
	General Education	10.75		10.75
	Modern Languages, Literatures and Cultures	4.50		4.50
	Physics	2.67		2.67
	Political Science	1.50		1.50
	Zucker Family School of Education		1.00	1.00
	Total of Part of Term	24.67	1.00	25.67
Summer Minimester B	English, Fine Arts and Communications	6.75		6.75
	General Education	2.00		2.00
	Health and Human Performance	7.00		7.00
	Modern Languages, Literatures and Cultures	4.50		4.50
	Physics	2.00		2.00
	Total of Part of Term	22.25		22.25
Total Overall	514.25	540.22	1,054.47	

* Data includes consortium hours.